



PLAN OF HOUSE BUILDING AT,
PLOT NO: 5B, S. No 91/8 ULLAGARAM
VILLAGE & PULUTHIVAKKAM TOWN PANCHAYAT
MADRAS 91.

IN CM 1:2 USING STACK BRICKS OF
 SIZE 9"x11"x2" R.C.C. 1:2:4 FOR ROOF
 SLAB, PLINTH BEAM, SUNSHADES,
 LINTEL BEAM PLASTERING IN CM
 1:5, 12 mm THICK MOSAIC FLOORING
 IN CM 1:3, WEATHERING COURSE
 OVER THAT FINISHED WITH FLAT TILES.

AREA: N. FT.
 PLOT 210 2259
 BUILDING 61 658

COLOUR INDEX

-  PROPOSED
-  ROAD
-  BOUNDARY

Planning Permit No. 13740/92 Date 5.93
APPROVED
 SUBJECT TO THE CONDITIONS IN
 THIS OFFICE LETTER.
 No. AS 13740/92 Date 5.93
 FOR MEMBER SECRETARY
 MADRAS METROPOLITAN
 DEVELOPMENT AUTHORITY
 MADRAS - 600 008.

REFERENCE.

- D₁ - C.W. DDDR - 3'0" x 6'6"
- D₂ - " " - 2'6" x 6'6"
- G.D. - GRILL DOOR - 3'0" x 6'6"
- G.W. - " WINDOW - 4'0" x 4'0"
- W₁ - C.W. " - 4'6" x 4'0"
- W₂ - " " - 3'0" x 4'0"
- W₃ - " " - 2'0" x 4'0"
- V - VENTILATOR.

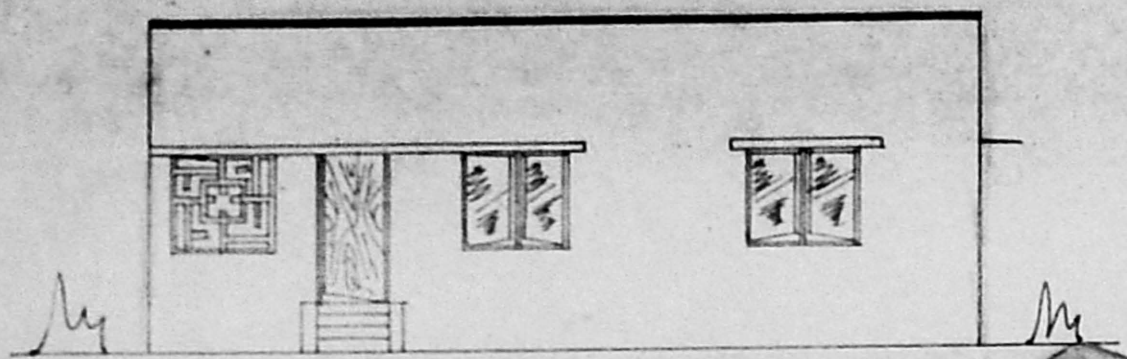

ELEVATION

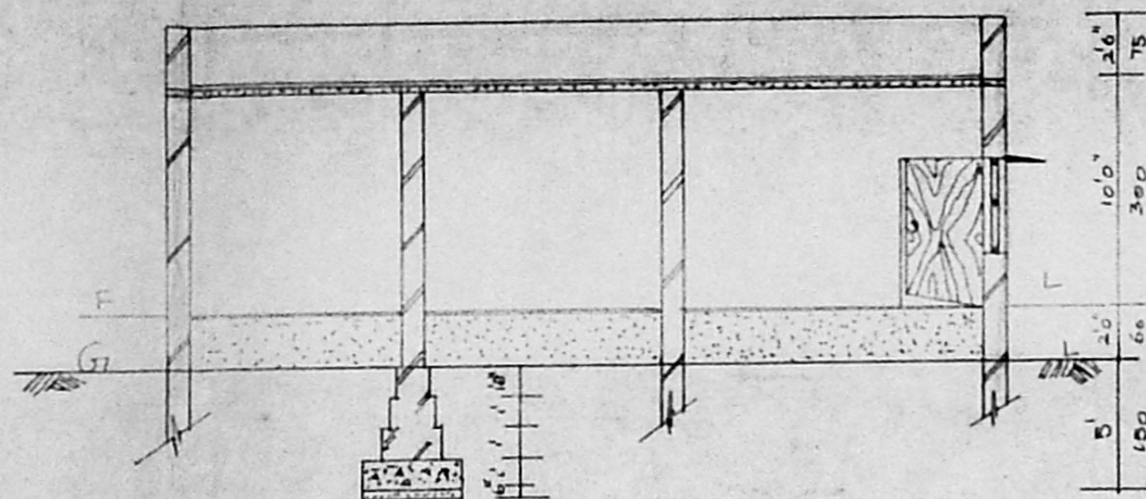

SECTION ON-A-A

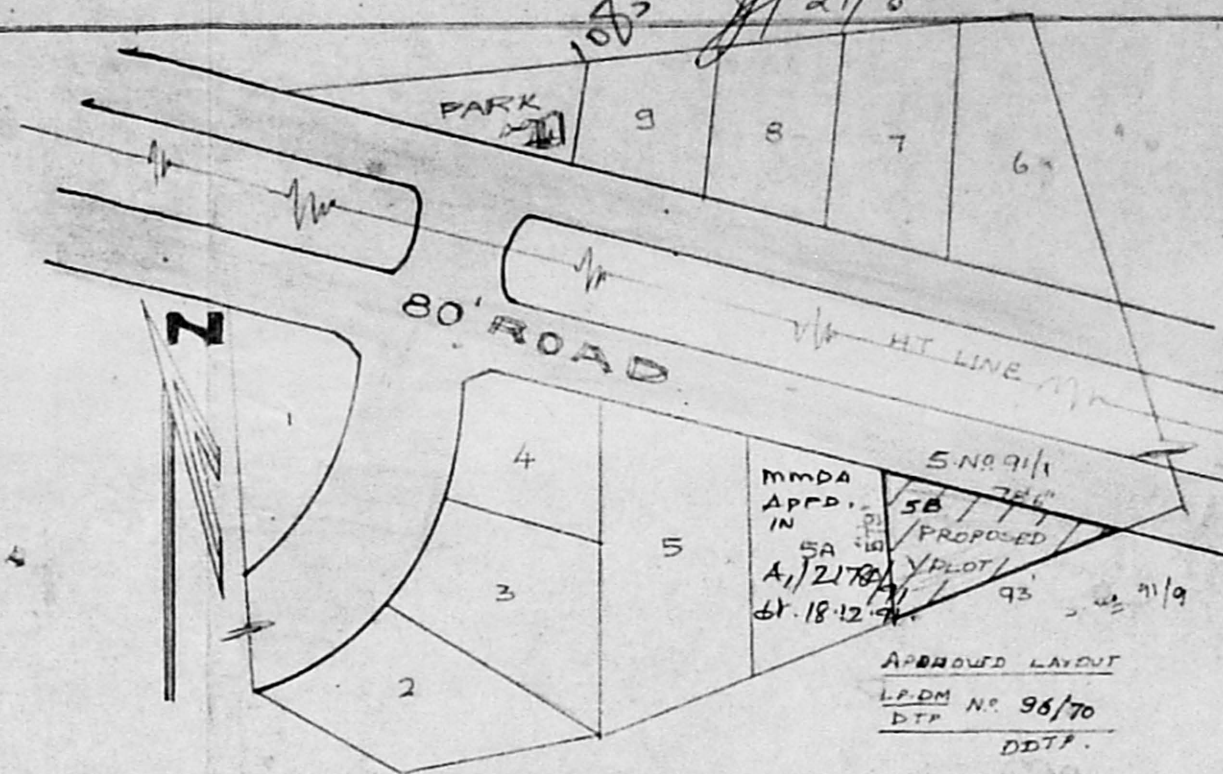

LAYOUT IN T.S.

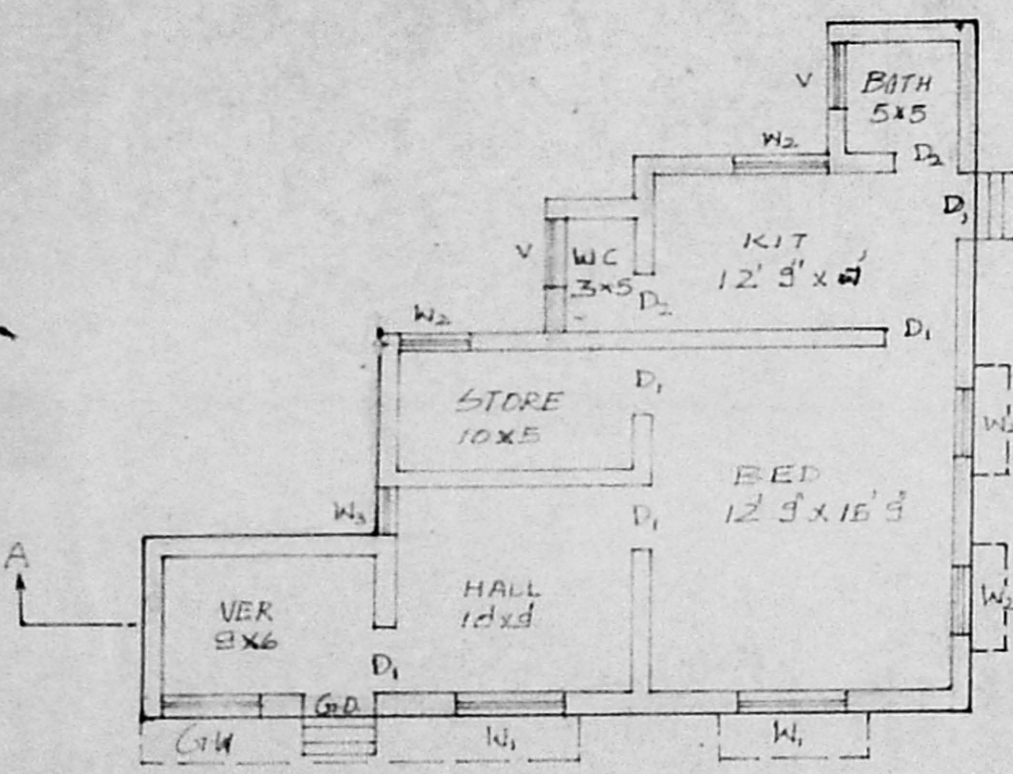

PLAN

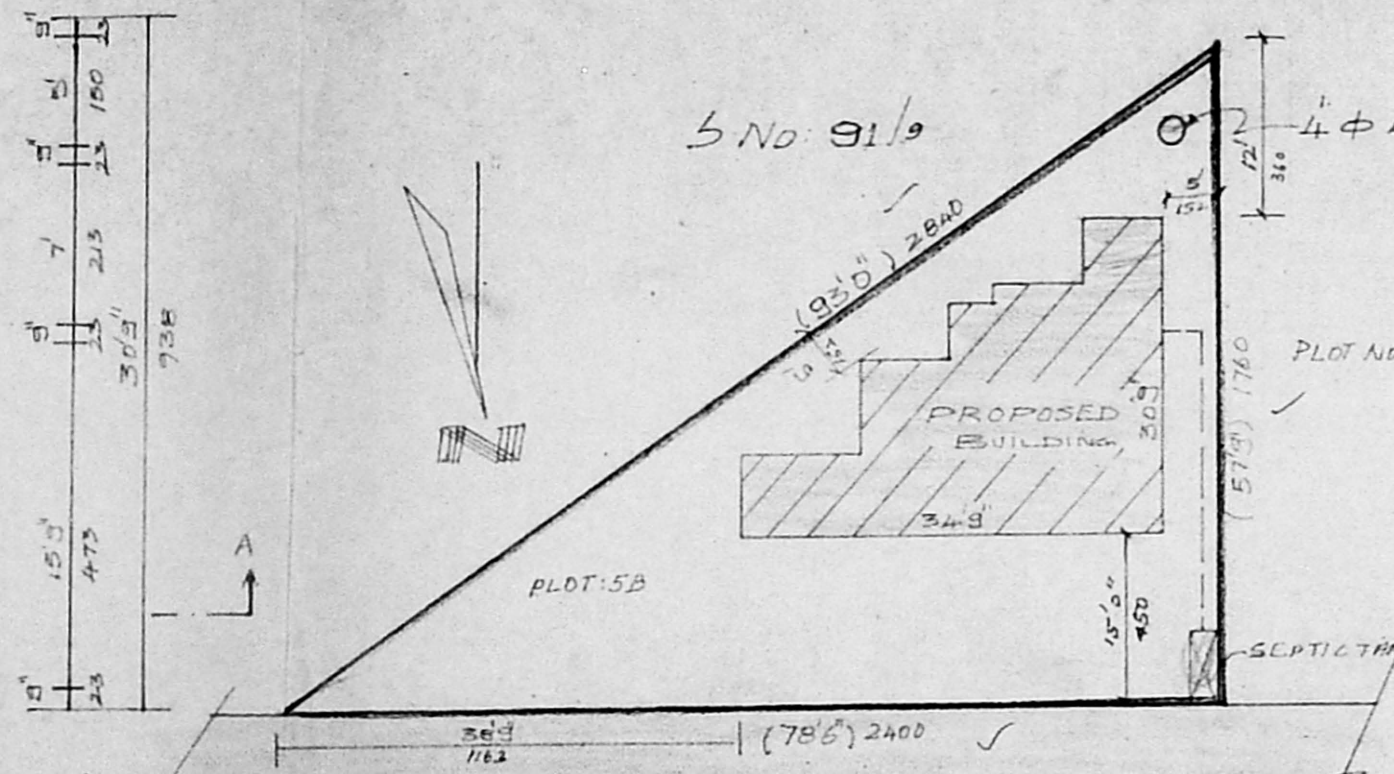

SITE PLAN

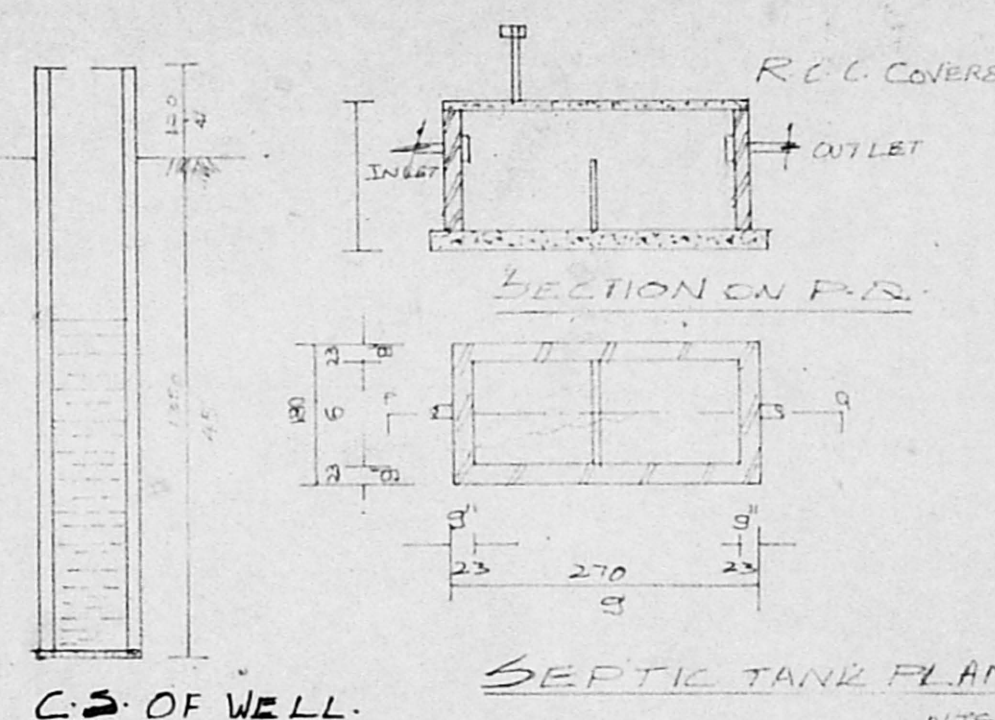

C.S. OF WELL.

SEPTIC TANK PLAN

OWNER
 PK. Narayana

LICENCED SURVEYOR
 K. Krishnan, D.C.E.,
 Consulting & Civil Engineer,
 LICENSED SURVEYOR No. 359,
 CORPORATION OF MADRAS
 Res: - 20 - A, Elango St,
 Lakshmi Nagar, MADRAS-11.

SCALE 1:200